

# Patient report

Bio-Rad                      DATE: 12/25/2019  
D-10                         TIME: 06:55 PM  
S/N: #DC2K755917       Software version: 4.30-2  
Sample ID:                 10512919  
Injection date             12/25/2019 06:48 PM  
Injection #: 50             Method: HbA1c  
Rack #: ---                 Rack position: 7

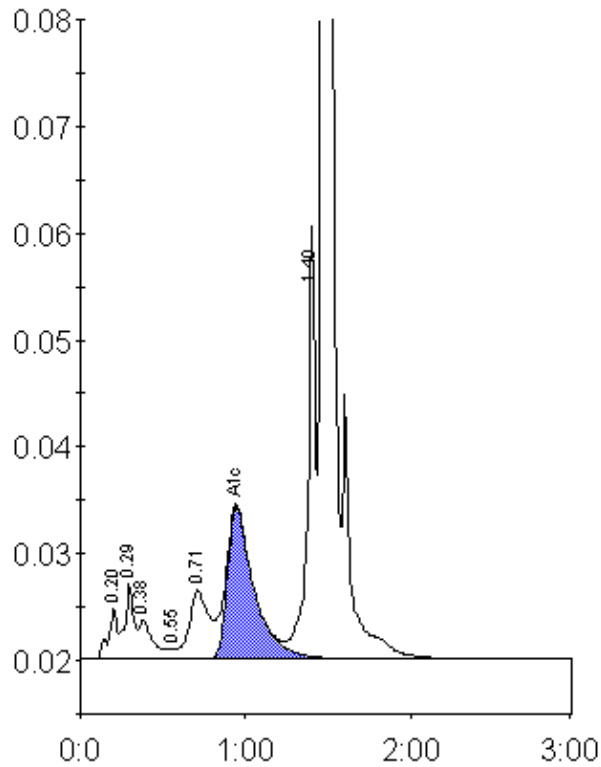

Peak table - ID: 10512919

| Peak        | R.time | Height  | Area    | Area % |
|-------------|--------|---------|---------|--------|
| A1a         | 0.20   | 4810    | 17906   | 1.1    |
| A1b         | 0.29   | 7087    | 27783   | 1.6    |
| Unknown     | 0.38   | 3705    | 20246   | 1.2    |
| F           | 0.55   | 881     | 2190    | 0.1    |
| LA1c/CHb-1  | 0.71   | 6426    | 53534   | 3.1    |
| A1c         | 0.94   | 14216   | 159112  | 12.6   |
| P3          | 1.40   | 40492   | 132534  | 7.8    |
| A0          | 1.47   | 411950  | 1286698 | 75.7   |
| Total Area: |        | 1700003 |         |        |

|                |      |
|----------------|------|
| Concentration: | %    |
| A1c            | 12.6 |